

CLET HARVEY ROAD  
BASELINE REFERENCE  
B.O.S. STA. 2+50.00  
N.T.S.

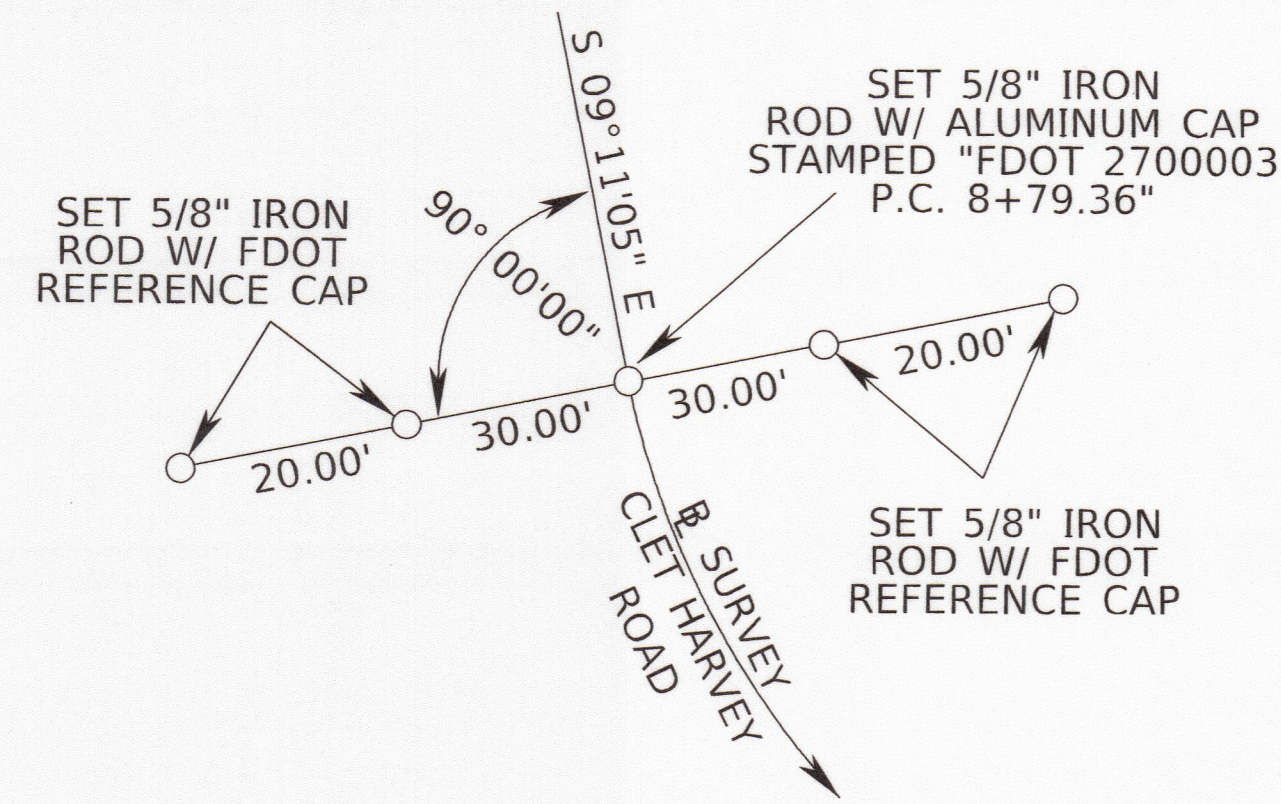

CLET HARVEY ROAD  
BASELINE REFERENCE  
P.C. STA. 8+79.36  
N.T.S.

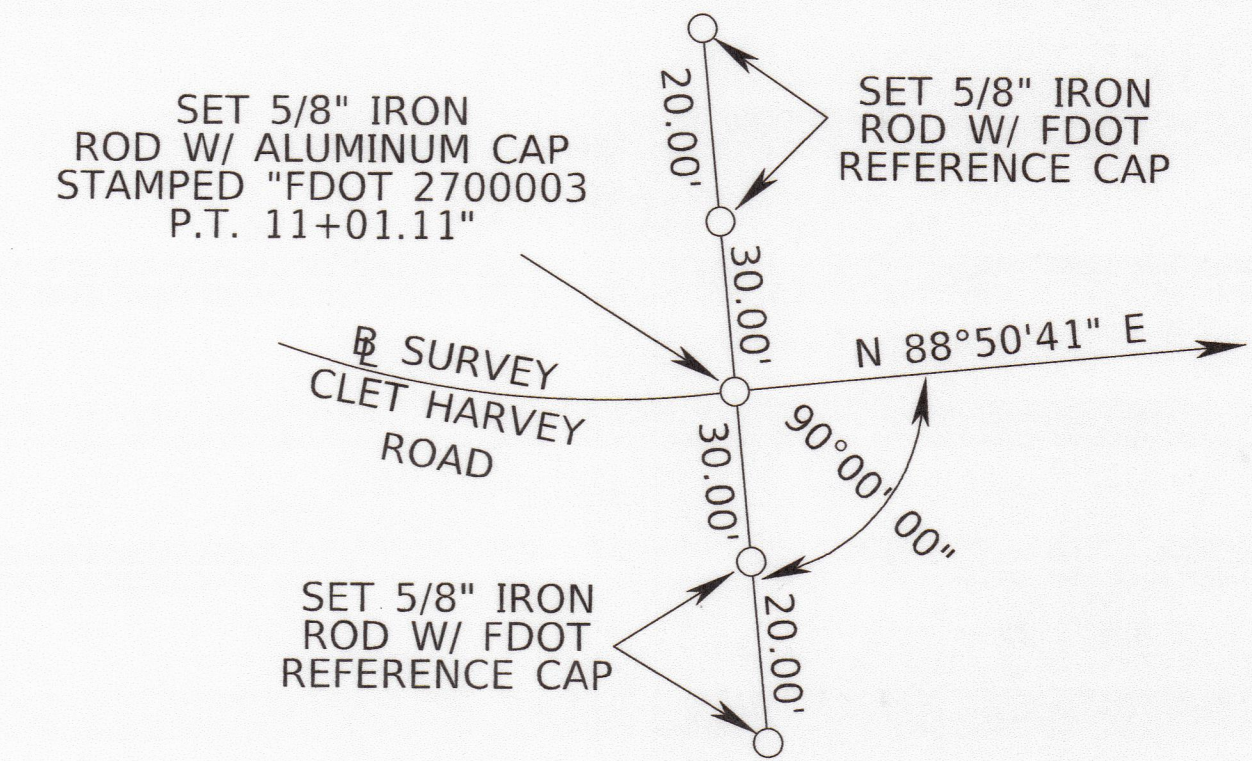

CLET HARVEY ROAD  
BASELINE REFERENCE  
P.T. STA. 11+01.11  
N.T.S.

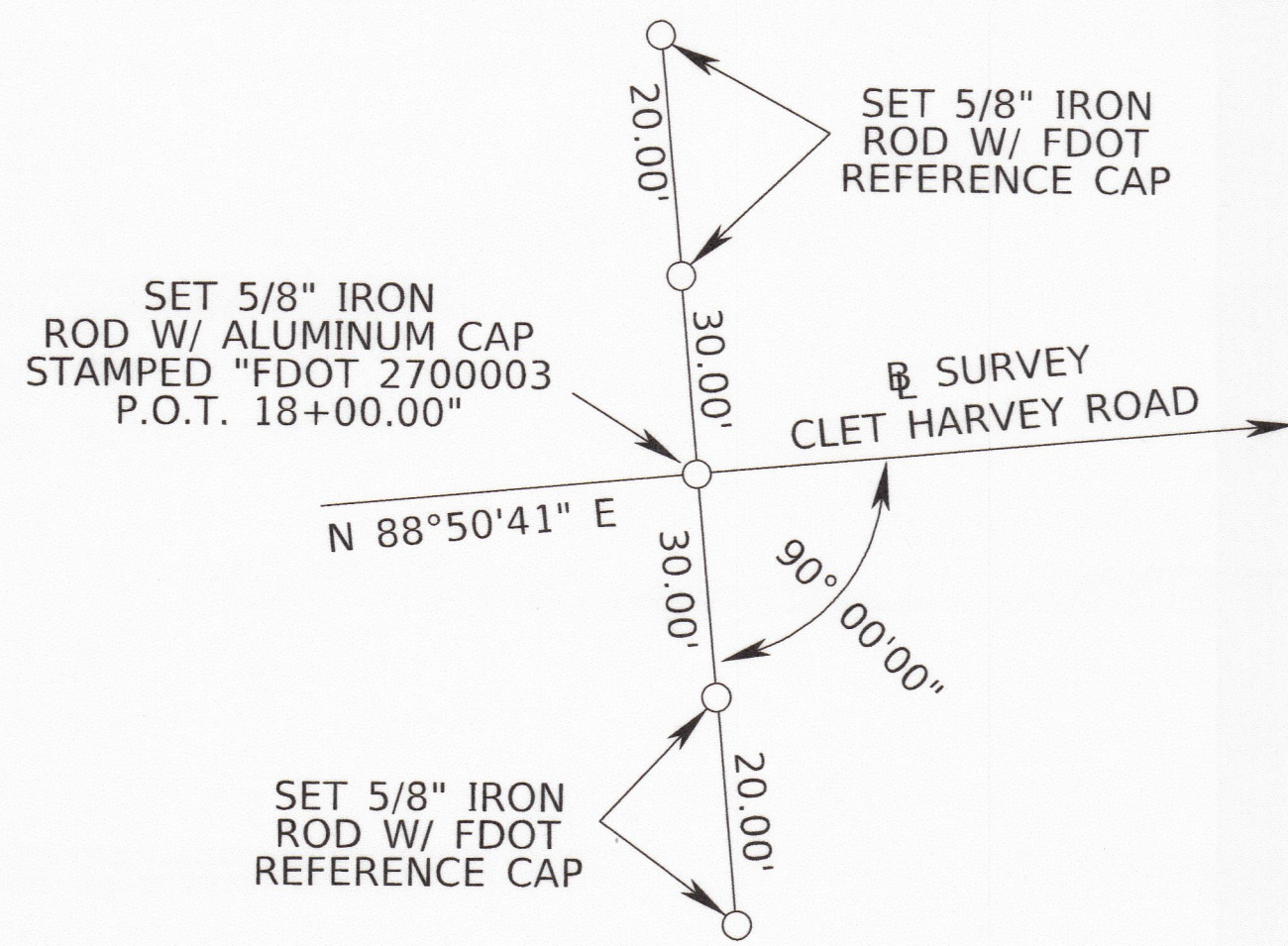

CLET HARVEY ROAD  
BASELINE REFERENCE  
P.O.T. STA. 18+00.00  
N.T.S.

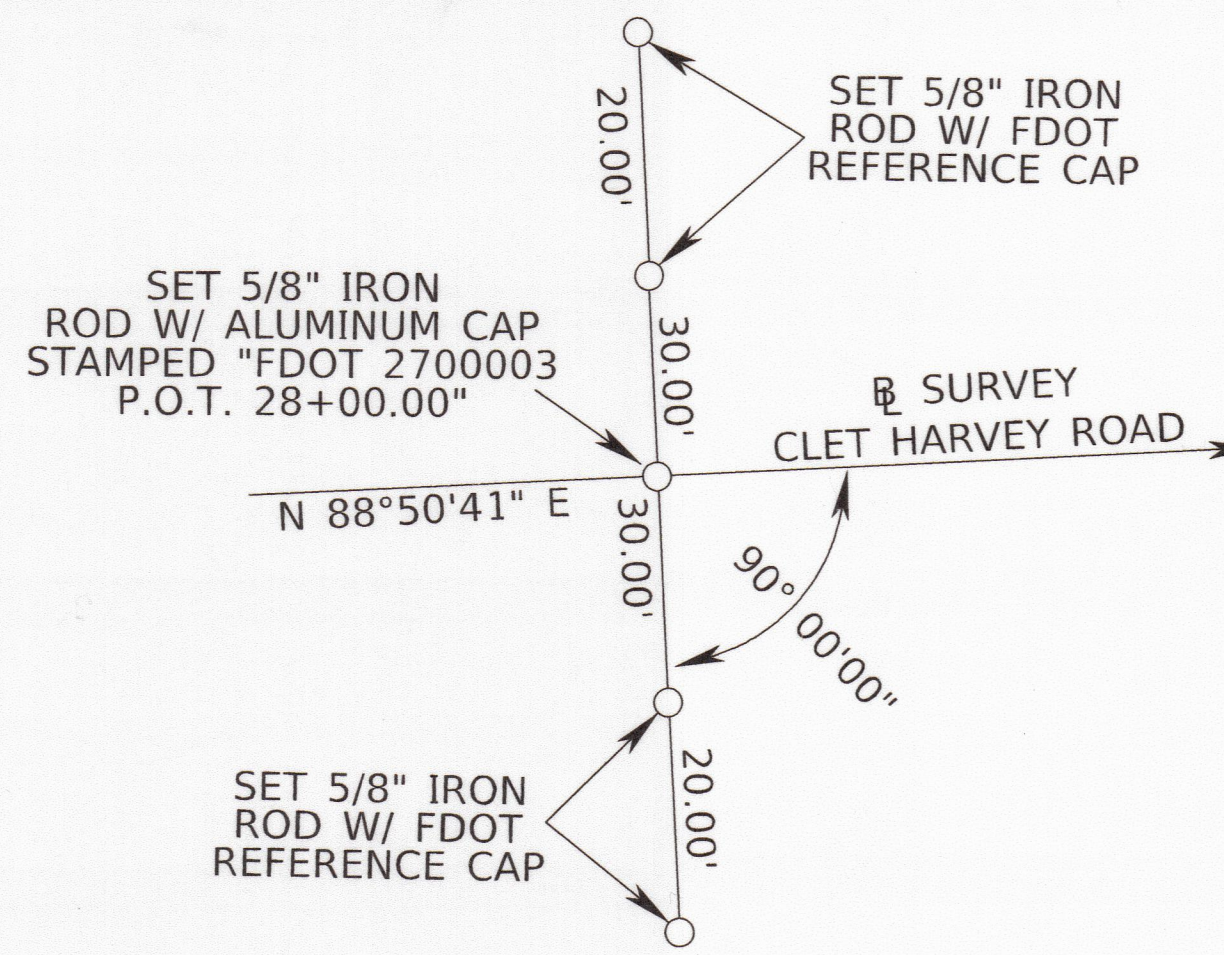

CLET HARVEY ROAD  
BASELINE REFERENCE  
P.O.T. STA. 28+00.00  
N.T.S.

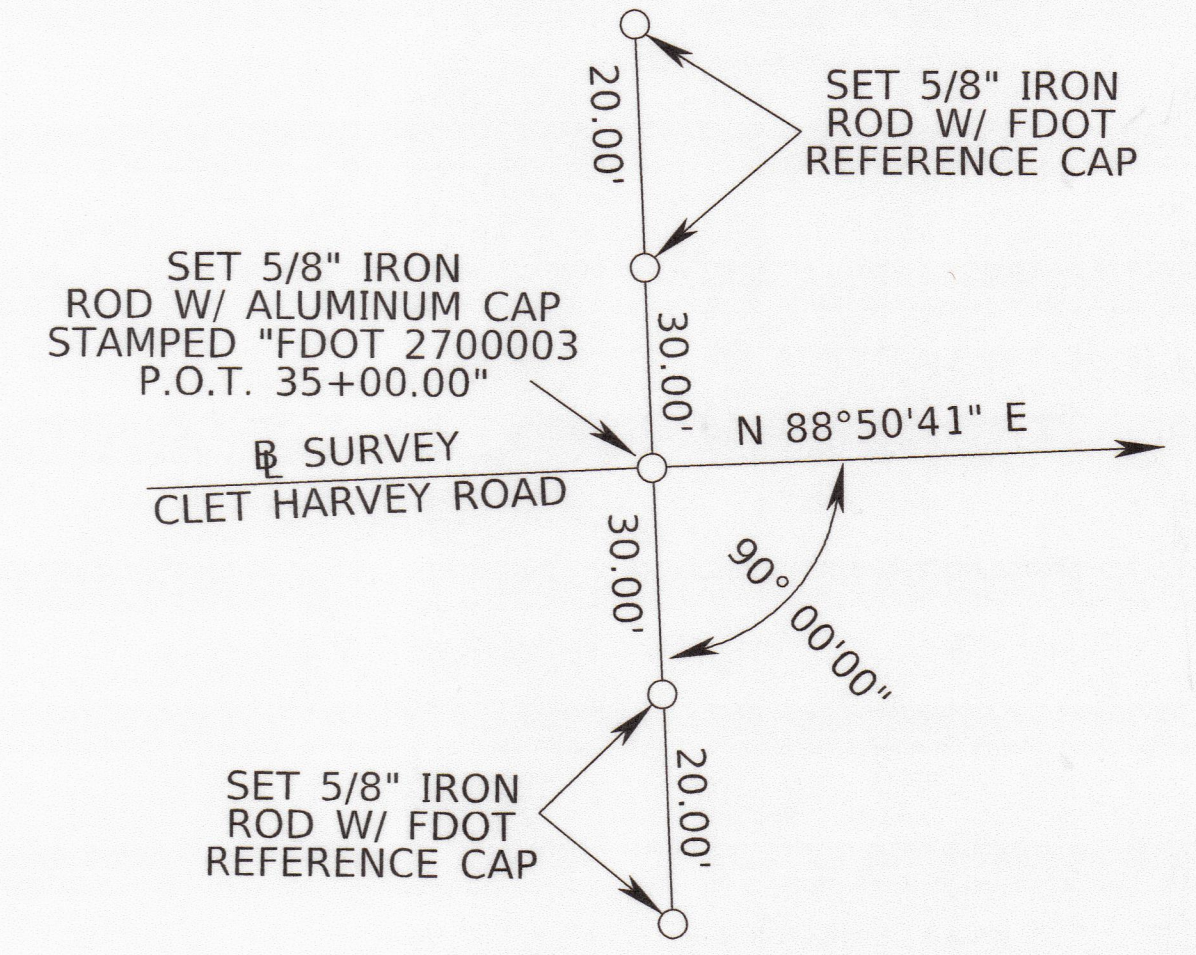

CLET HARVEY ROAD  
BASELINE REFERENCE  
P.O.T. STA. 35+00.00  
N.T.S.

REFERENCE SHEET  
SEE SHEET 1 FOR LEGEND, CERTIFICATION, AND GENERAL NOTES  
CLET HARVEY ROAD BRIDGE OVER MUD LAKE SWAMP BRIDGE NO. 274091

CONTROL SURVEY AND MAINTENANCE MAP	FLORIDA DEPARTMENT OF TRANSPORTATION SURVEYING AND MAPPING	REVISION	BY	DATE	REVISION	BY	DATE	REVISION	BY	DATE	PRELIM	R.GIBSON	1/25/2019	FED. PROJ. D219-142-B	SECTION 27000	MAPS PREPARED BY: SAM SURVEYING AND MAPPING, LLC 1333 RAILROAD AVENUE CHIPLEY, FLORIDA 32428 850.638.8833	DATA SOURCE: 4363301.ZIP JOB302.GPK
											FINAL	JEM	10/15/2019	COUNTY ROAD NAME: CLET HARVEY ROAD	BAKER COUNTY	F.P. NO. 4363301	SHEET 5 OF 5