

Lakes at Woodlawn

A SUBDIVISION OF A PORTION OF THE NORTHEAST 1/4 OF SECTION 7, TOWNSHIP 3 SOUTH, RANGE 22 EAST, CITY OF MACCLENNY, BAKER COUNTY FLORIDA

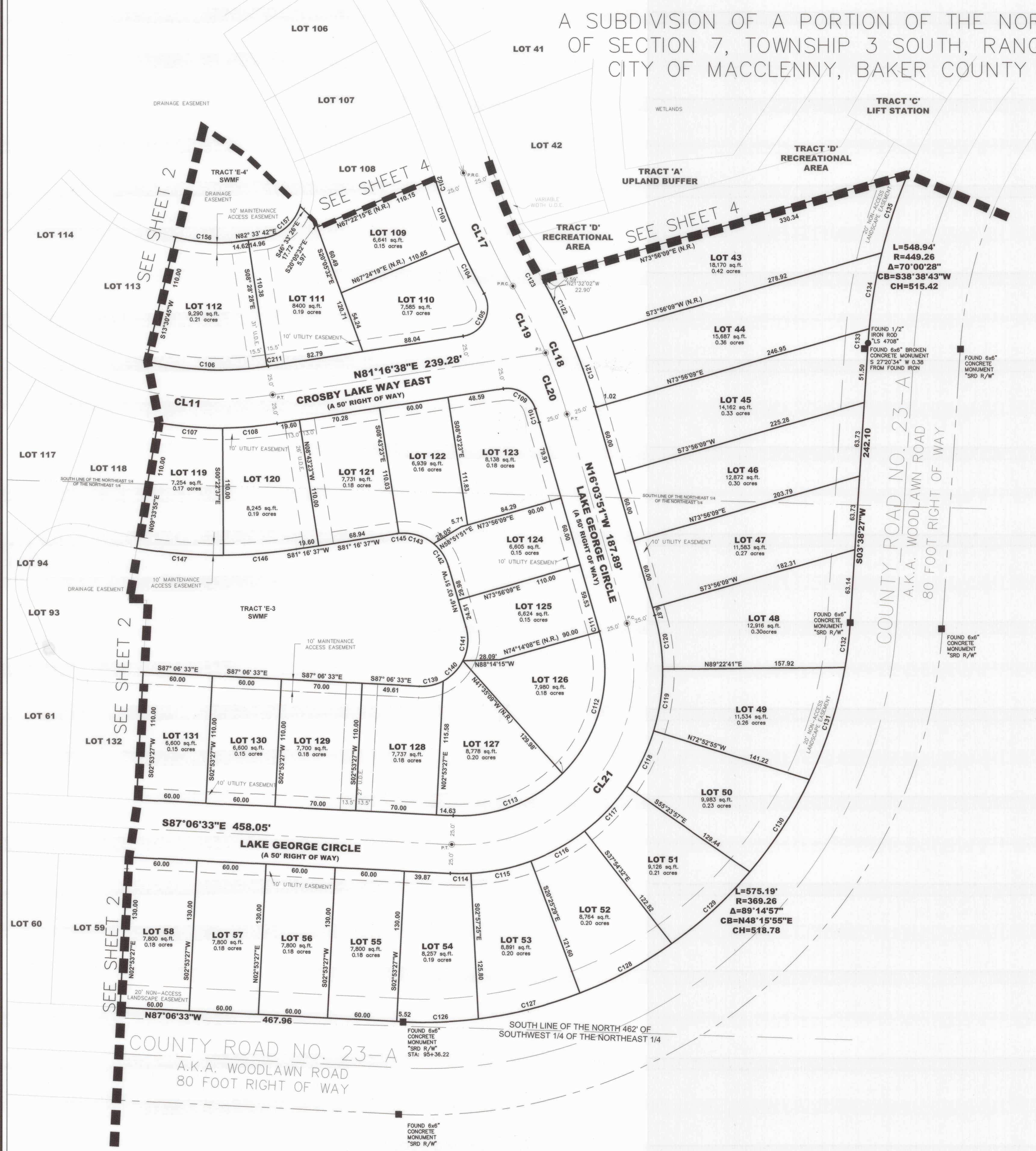
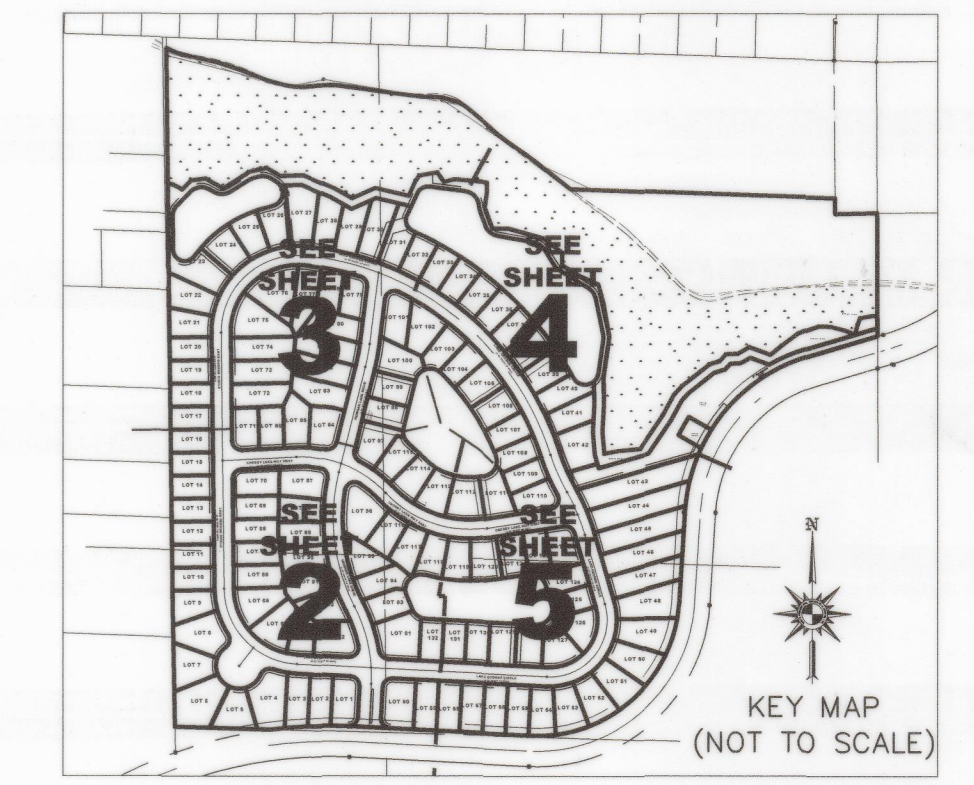

CENTERLINE CURVE TABLE					
CURVE	LENGTH	RADIUS	DELTA	CHORD BEARING	CHORD LENGTH
CL11	290.89	300.00	55°33'24"	S70°56'40"E	279.63
CL17	106.71	500.00	12°13'43"	S23°44'59"E	106.51
CL18	120.43	500.00	13°48'00"	N22°57'51"W	120.14
CL19	64.39	500.00	7°22'43"	N26°10'30"W	64.35
CL20	56.04	500.00	6°25'17"	N19°16'30"W	56.01
CL21	285.24	150.00	108°57'18"	N38°24'48"E	244.17

LOT CURVE TABLE					
CURVE	LENGTH	RADIUS	DELTA	CHORD BEARING	CHORD LENGTH
C102	3.62	725.00	000°17'10"	N17°46'43"W	3.62
C103	56.95	525.00	006°12'55"	S20°44'35"E	56.92
C104	48.31	525.00	005°16'21"	S26°29'13"E	48.29
C105	48.17	25.00	110°24'02"	N26°04'37"E	41.06
C106	106.72	275.03	022°13'57"	S87°36'20"E	106.05
C107	56.39	325.00	009°56'31"	S85°24'22"E	56.32
C108	47.34	325.00	008°20'44"	N85°27'00"E	47.30
C109	35.42	25.00	081°11'10"	N58°07'47"W	32.53
C111	0.47	125.00	000°13'04"	N15°57'19"W	0.47
C112	132.92	125.00	060°55'32"	N14°36'59"E	126.74
C113	104.31	125.00	047°48'42"	N68°59'06"E	101.31
C114	17.86	175.00	005°50'52"	N89°58'01"E	17.85
C115	53.35	175.00	017°28'02"	N78°18'34"E	53.14
C116	53.40	175.00	017°29'02"	N60°50'02"E	53.19
C117	53.42	175.00	017°29'24"	N43°20'49"E	53.21
C118	53.40	175.00	017°28'57"	N25°51'38"E	53.19
C119	54.18	175.00	017°44'24"	N08°14'58"E	53.97
C120	47.17	175.00	015°26'37"	N08°20'33"W	47.03
C121	59.10	525.00	006°27'00"	N19°17'21"W	59.07
C122	60.92	525.00	006°38'54"	N25°50'18"W	60.88
C126	65.34	369.26	010°08'16"	N87°49'15"E	65.25
C127	91.04	369.26	014°07'32"	N75°41'21"E	90.81
C128	90.58	369.26	014°03'16"	N61°35'56"E	90.35
C129	92.04	369.26	014°16'52"	N47°28'52"E	91.80
C130	95.30	369.26	014°47'16"	N32°53'49"E	95.04
C131	101.76	369.26	015°47'25"	N17°36'28"E	101.44
C132	39.13	369.26	008°04'19"	N06°40'37"E	39.11
C133	12.30	449.26	001°34'06"	S04°25'32"W	12.30
C134	66.55	449.26	008°29'13"	S09°27'11"W	66.49
C135	72.80	449.26	009°17'04"	S18°20'20"W	72.72
C139	21.39	40.00	030°38'39"	N77°34'07"E	21.14
C140	24.76	40.00	035°27'58"	N44°30'49"E	24.37
C141	29.91	40.00	042°50'41"	N05°21'29"E	29.22
C142	24.17	40.00	034°37'40"	N33°22'42"W	23.81
C143	32.20	40.00	046°07'02"	N73°45'03"W	31.33
C145	1.34	40.00	001°54'49"	S82°14'02"W	1.34
C146	63.36	435.00	008°20'46"	S85°27'00"W	63.31
C147	75.48	435.00	009°56'32"	N85°24'21"W	75.39
C156	48.68	165.00	016°54'19"	S84°56'25"E	48.51
C157	42.53	40.00	060°55'28"	N47°56'20"E	40.56
C211	1.19	270.75	000°15'07"	N81°24'08"E	1.19

TRACT A CURVE TABLE					
CURVE	LENGTH	RADIUS	DELTA	CHORD BEARING	CHORD LENGTH
A8	56.05	40.00	080°17'05"	S42°35'50"E	51.58
A9	12.46	40.00	017°50'54"	S11°22'45"E	12.41
A10	41.43	40.00	059°20'50"	S49°58'37"E	39.60
A11	32.96	40.00	047°13'07"	S56°02'28"E	32.04
A12	18.38	40.00	026°20'01"	S45°35'55"E	18.22
A13	32.82	40.00	047°00'26"	S35°15'43"E	31.90
A14	13.92	40.00	019°56'14"	S01°47'24"E	13.85
A15	24.70	35.00	040°26'18"	S28°23'52"W	24.19
A16	105.67	469.26	012°54'07"	N67°11'54"E	105.45

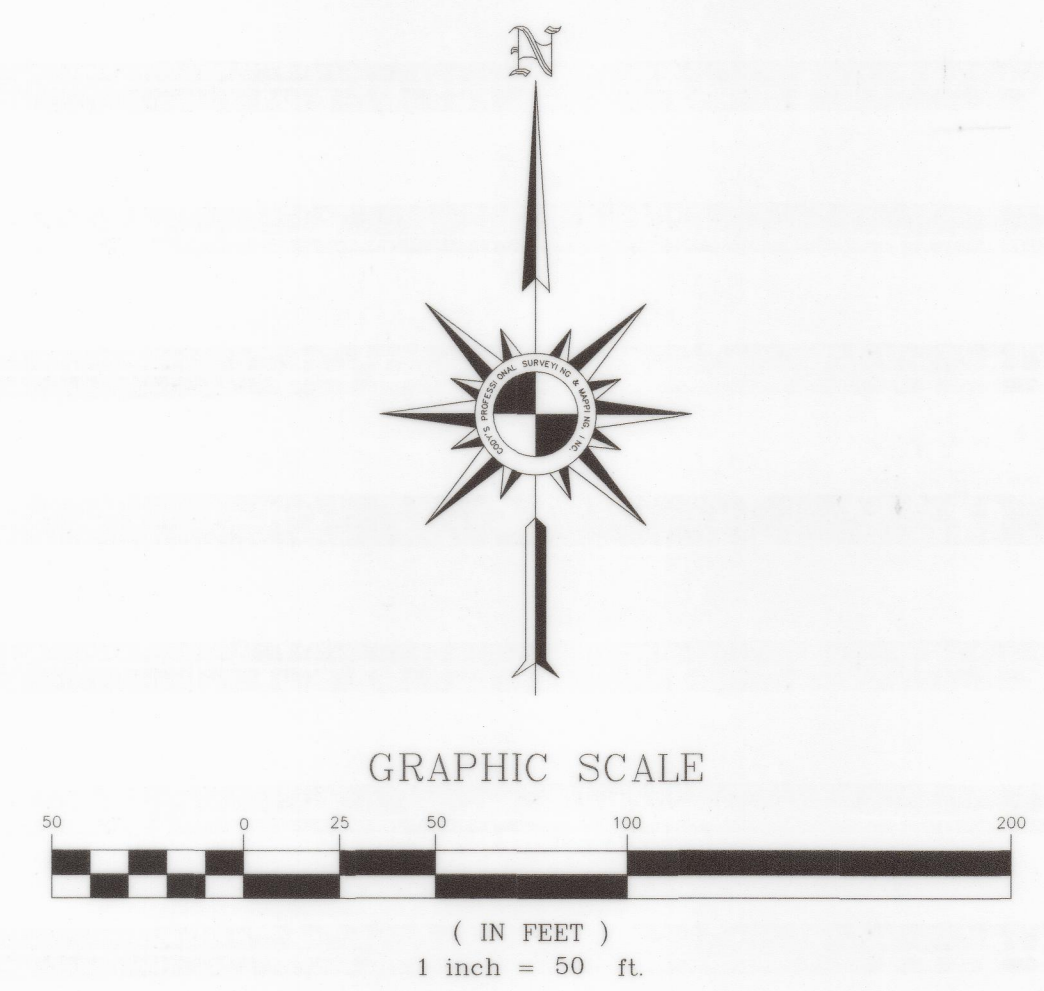

- LEGEND**
- A.K.A. - DENOTES ALSO KNOWN AS
 - CB - DENOTES CHORD BEARING
 - C# - DENOTES LOT LINE CURVE NUMBER
 - CH - DENOTES CHORD LENGTH
 - CL# - DENOTES CENTERLINE CURVE NUMBER
 - D# - DENOTES DRAINAGE EASEMENT CURVE NUMBER
 - ft. - DENOTES FEET
 - L - DENOTES ARC LENGTH
 - LS - DENOTES LAND SURVEYOR
 - N.R. - DENOTES NON-RADIAL
 - O.R.B. - DENOTES OFFICIAL RECORDS BOOK
 - P.C. - DENOTES POINT OF CURVATURE
 - P.C.P. - DENOTES PERMANENT CONTROL POINT
 - P.I. - DENOTES POINT OF STREET INTERSECTION
 - P.I.N. - DENOTES PARCEL IDENTIFICATION NUMBER
 - PLS - DENOTES PROFESSIONAL LAND SURVEYOR
 - P.R.C. - DENOTES POINT OF REVERSE CURVATURE
 - P.R.M. - DENOTES PERMANENT REFERENCE MONUMENT
 - P.T. - DENOTES POINT OF TANGENCY
 - R - DENOTES RADIUS
 - R.P. - DENOTES RADIUS POINT
 - R/W - DENOTES RIGHT OF WAY
 - SRD - DENOTES STATE ROAD DEPARTMENT
 - STA - DENOTES STATION
 - U.D.E. - DENOTES UNOBSTRUCTED DRAINAGE EASEMENT
- Δ - DENOTES CENTRAL ANGLE (DELTA)
 - - DENOTES FOUND IRON AS NOTED
 - - DENOTES FOUND CONCRETE MONUMENT AS NOTED
 - - DENOTES SET CONCRETE MONUMENT STAMPED "FLOWERS PSM 6271" P.R.M.
 - ⊙ - DENOTES SET P.K. NAIL AND DISK STAMPED "FLOWERS PSM 6271" P.C.P.

Cody's Professional Surveying & Mapping, Inc.

(904) 696-8840 Phone
(904) 696-8841 Fax
P.O. Box 7540
Jacksonville, Florida, 32238