

Lakes at Woodlawn

A SUBDIVISION OF A PORTION OF THE NORTHEAST 1/4 OF SECTION 7, TOWNSHIP 3 SOUTH, RANGE 22 EAST, CITY OF MACCLENNY, BAKER COUNTY FLORIDA

CURVE	LENGTH	RADIUS	DELTA	CHORD BEARING	CHORD LENGTH
CL11	290.89	300.00	55°33'24"	S70°56'40"E	279.63
CL12	60.69	500.00	6°57'15"	N10°34'07"E	60.65
CL13	341.23	200.00	97°45'22"	S48°12'49"W	301.32
CL14	854.42	750.00	65°16'22"	N50°16'19"W	808.96
CL15	179.58	750.00	13°43'09"	N76°02'56"W	179.15
CL16	674.84	750.00	51°33'13"	N43°24'45"W	652.30

LINE	LENGTH	BEARING
BL1	16.04	S73°28'33"E
BL2	25.00	S61°56'47"E
BL3	33.25	N44°30'56"E
BL4	38.47	N82°58'12"E
BL5	52.01	S60°38'48"E
BL6	59.77	N58°10'15"E
BL7	20.28	N56°11'10"E
BL8	46.74	N76°27'37"E
BL9	42.11	S59°09'28"E
BL10	59.60	N68°10'49"E
BL11	87.72	S67°03'43"E
BL12	53.68	S60°49'46"E
BL13	65.76	N66°08'22"E
BL14	89.30	S76°46'50"E
BL15	42.33	N24°49'17"E
BL16	17.54	N34°18'28"E
BL17	48.41	N60°01'13"E
BL18	30.32	S35°14'26"E
BL19	27.17	N76°03'17"E
BL20	85.49	S85°05'32"E

CURVE	LENGTH	RADIUS	DELTA	CHORD BEARING	CHORD LENGTH
C56	37.94	25.00	086°56'38"	N57°31'03"E	34.40
C57	44.56	325.00	007°51'21"	N82°56'18"W	44.53
C58	33.55	325.00	005°54'50"	N89°49'24"W	33.53
C59	40.19	25.00	092°06'57"	S46°43'20"E	36.00
C60	112.44	175.00	036°48'46"	S17°44'31"W	110.51
C61	165.76	175.00	054°16'12"	S63°17'00"W	159.63
C62	20.38	175.00	006°40'19"	N86°14'44"W	20.37
C63	27.88	725.00	002°12'12"	N81°48'24"W	27.88
C64	60.21	725.00	004°45'30"	N78°19'33"W	60.19
C65	45.10	725.00	003°33'50"	N74°09'53"W	45.09
C66	34.68	25.00	079°28'27"	N32°38'44"W	31.96
C67	0.92	475.00	000°06'39"	N07°08'49"E	0.92
C68	56.73	475.00	006°50'36"	N10°37'28"E	56.70
C70	63.72	525.00	006°57'15"	N10°34'06"E	63.68
C71	47.56	25.00	108°59'53"	S61°35'26"W	40.71
C72	39.37	725.00	003°06'42"	N62°21'17"W	39.37
C73	58.55	775.00	004°19'42"	N63°37'35"W	58.53
C74	58.55	775.00	004°19'42"	N67°57'17"W	58.53
C75	58.55	775.00	004°19'42"	N72°16'59"W	58.53
C76	58.55	775.00	004°19'42"	N76°36'41"W	58.53
C77	55.90	775.00	004°07'58"	N80°50'31"W	55.89
C78	47.30	225.00	012°02'43"	N88°55'56"W	47.21
C79	64.80	225.00	013°57'19"	S78°04'03"W	64.67
C80	64.86	225.00	013°58'14"	S64°06'17"W	64.73
C81	63.85	225.00	016°15'29"	S48°59'25"W	63.63
C82	63.70	225.00	016°13'14"	S32°45'04"W	63.49
C83	54.82	224.66	013°58'56"	S17°39'38"W	54.69
C84	44.55	225.00	011°20'40"	S05°00'28"W	44.48
C174	75.08	30.00	143°23'33"	S72°21'39"E	66.96
C175	28.76	335.00	004°55'07"	N38°24'08"E	28.75
C176	95.06	335.00	016°15'29"	N48°59'26"E	94.74
C177	81.68	335.00	013°58'14"	N64°06'18"E	81.48
C178	42.31	335.00	007°14'09"	N74°42'30"E	42.28
C179	68.80	35.00	112°18'27"	N22°10'21"E	58.14
C180	2.65	30.00	005°03'07"	S22°17'43"W	2.64
C181	45.07	30.00	086°04'39"	S23°16'10"E	40.95
C182	7.99	885.00	000°31'03"	S66°02'57"E	7.99
C183	66.86	885.00	004°19'42"	S63°37'35"E	66.84

CURVE	LENGTH	RADIUS	DELTA	CHORD BEARING	CHORD LENGTH
A1	31.54	40.00	045°10'49"	N21°55'32"E	30.73
A2	52.21	40.00	074°46'49"	N81°54'21"E	48.58
A3	42.96	40.00	061°32'01"	N88°31'45"E	40.92
A4	13.05	40.00	016°41'53"	N67°06'41"E	13.00
A5	30.98	40.00	044°22'58"	S81°20'54"E	30.22
A6	15.38	35.00	025°10'32"	S46°34'09"E	15.26
A7	37.93	30.00	072°26'20"	N61°02'27"E	35.45

LINE	LENGTH	BEARING
L1	21.52	N82°58'12"E
L2	18.85	N82°58'12"E
L3	5.27	N56°11'10"E
L4	15.01	N56°11'10"E
L5	10.82	N88°10'49"E
L6	14.12	S35°14'26"E
L7	16.20	S35°14'26"E
L8	48.23	S85°05'32"E

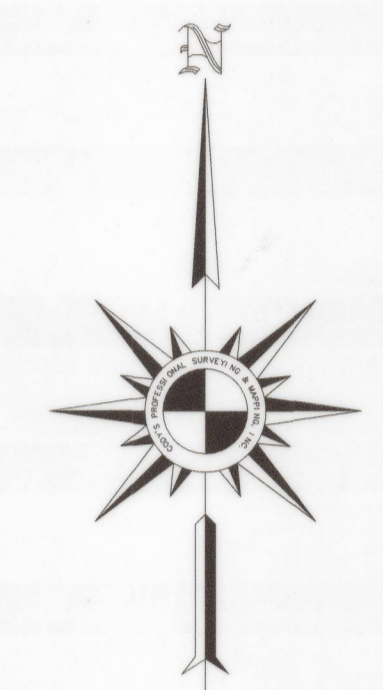
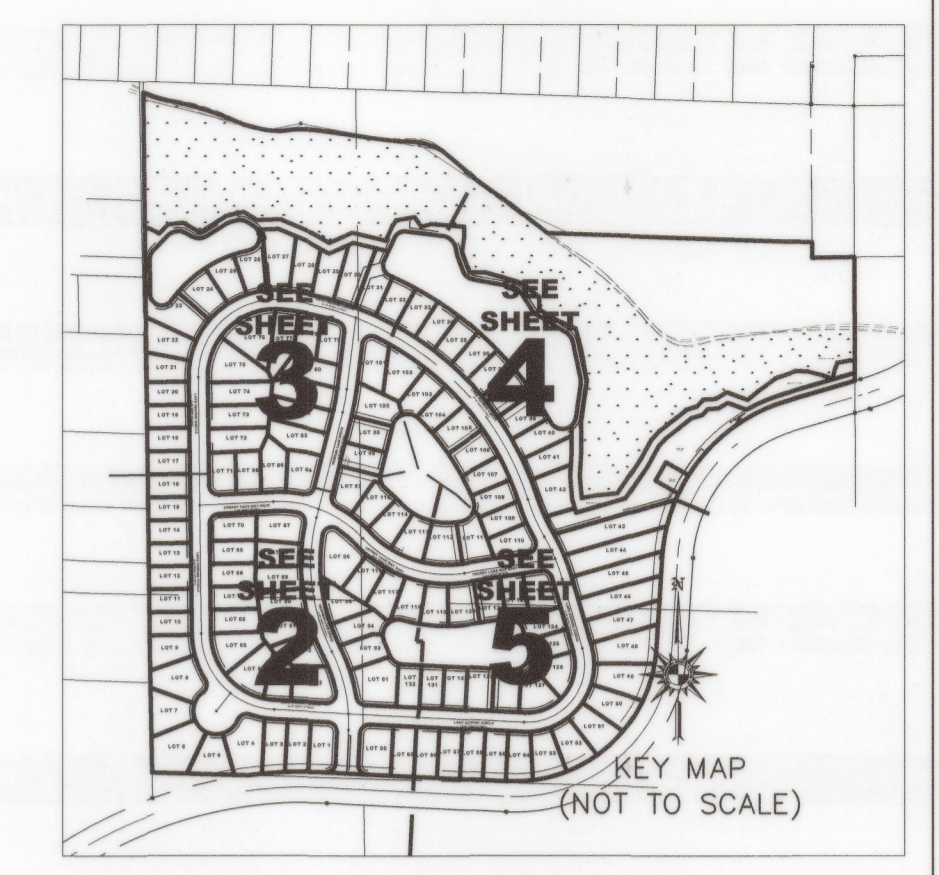

- LEGEND**
- A.K.A. - DENOTES ALSO KNOWN AS
 - CB - DENOTES CHORD BEARING
 - C# - DENOTES LOT LINE CURVE NUMBER
 - CH - DENOTES CHORD LENGTH
 - CL# - DENOTES CENTERLINE CURVE NUMBER
 - D# - DENOTES DRAINAGE EASEMENT CURVE NUMBER
 - ft. - DENOTES FEET
 - L - DENOTES ARC LENGTH
 - LS - DENOTES LAND SURVEYOR
 - N.R. - DENOTES NON-RADIAL
 - O.R.B. - DENOTES OFFICIAL RECORDS BOOK
 - P.C. - DENOTES POINT OF CURVATURE
 - P.C.P. - DENOTES PERMANENT CONTROL POINT
 - P.I. - DENOTES POINT OF STREET INTERSECTION
 - P.I.N. - DENOTES PARCEL IDENTIFICATION NUMBER
 - PLS - DENOTES PROFESSIONAL LAND SURVEYOR
 - P.R.C. - DENOTES POINT OF REVERSE CURVATURE
 - P.R.M. - DENOTES PERMANENT REFERENCE MONUMENT
 - P.T. - DENOTES POINT OF TANGENCY
 - R - DENOTES RADIUS
 - R.P. - DENOTES RADIUS POINT
 - R/W - DENOTES RIGHT OF WAY
 - SRD - DENOTES STATE ROAD DEPARTMENT
 - STA - DENOTES STATION
 - U.D.E. - DENOTES UNOBSTRUCTED DRAINAGE EASEMENT
- Δ - DENOTES CENTRAL ANGLE (DELTA)
 - - DENOTES FOUND IRON AS NOTED
 - - DENOTES FOUND CONCRETE MONUMENT AS NOTED
 - - DENOTES SET CONCRETE MONUMENT STAMPED "FLOWERS PSM 6271" P.R.M.
 - ⊙ - DENOTES SET P.K. NAIL AND DISK STAMPED "FLOWERS PSM 6271" P.C.P.

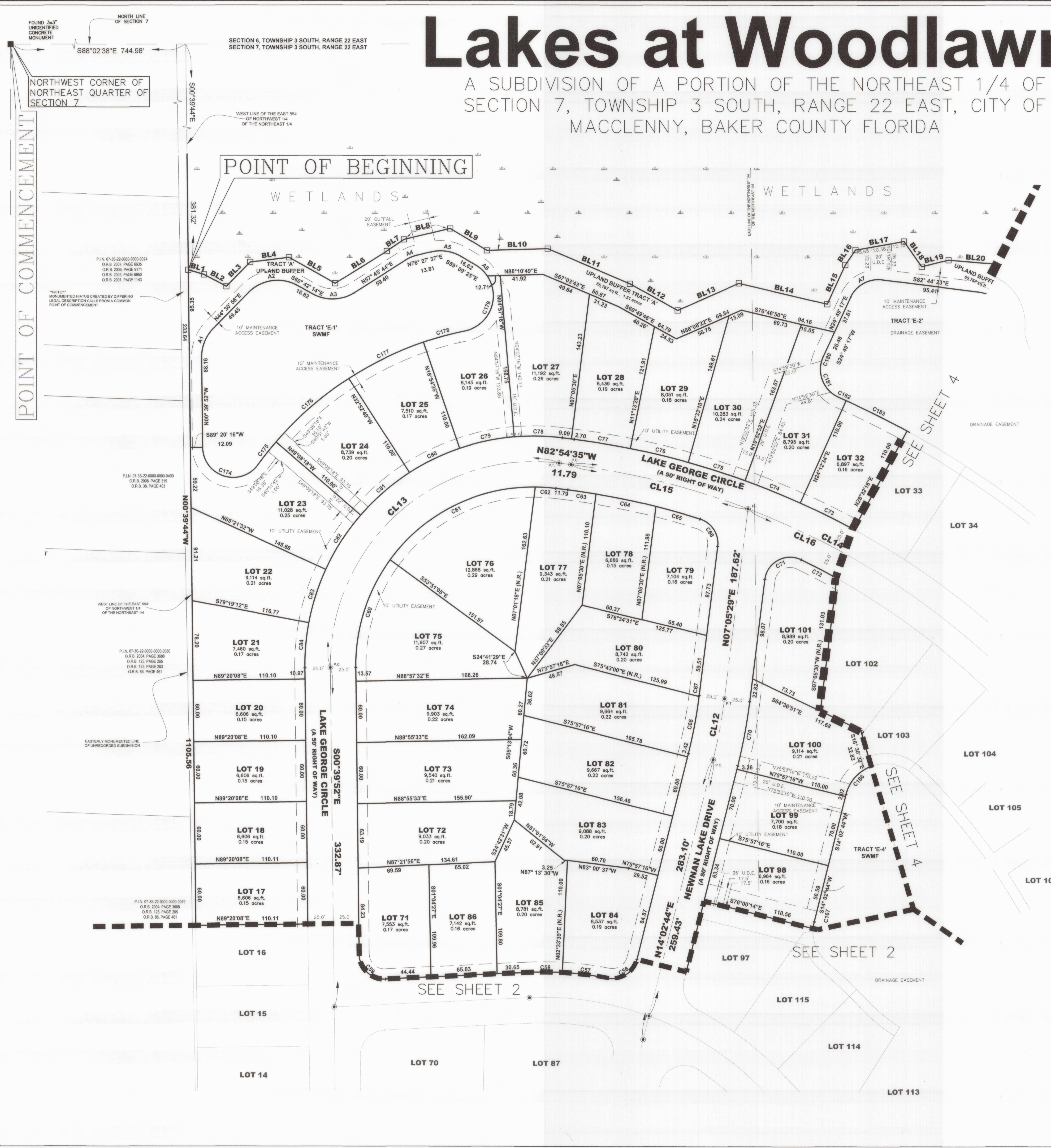

Cody's Professional Surveying & Mapping, Inc.

(904) 696-8840 Phone
 (904) 696-8841 Fax
 P.O. Box 7540
 Jacksonville, Florida, 32238