

"DAUGHERTY BRANCH"

PART OF SECTION 4, TOWNSHIP 2 SOUTH, RANGE 21 EAST,
 PART OF THE SECTION 33, TOWNSHIP 1 SOUTH, RANGE 21 EAST, BAKER COUNTY, FLORIDA.

CERTIFIED A TRUE, COMPLETE AND CORRECT COPY
 BY **ALFRAAM**
 DEPUTY CLERK

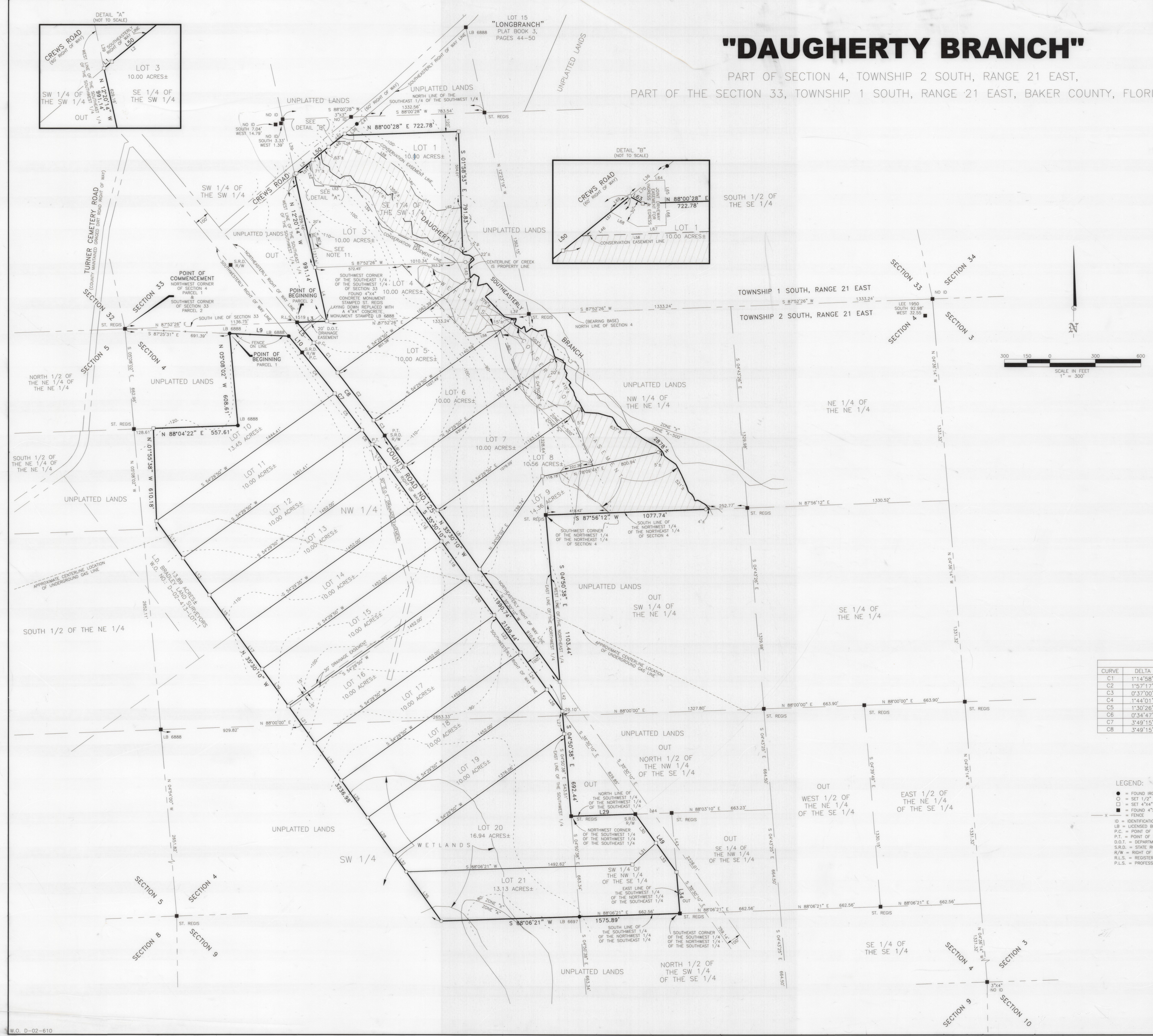

LINE TABLE

LINE	BEARING	LENGTH
L1	N 49°34'53" E	13.46'
L2	N 50°48'01" E	141.05'
L3	N 87°52'26" E	196.49'
L4	N 12°20'14" W	361.98'
L5	N 39°19'25" W	174.01'
L6	S 35°30'10" E	236.86'
L7	S 35°30'10" E	364.76'
L8	S 35°30'10" E	478.58'
L9	S 87°25'31" E	390.77'
L10	S 39°19'25" E	138.57'
L11	S 35°30'10" E	301.01'
L12	S 35°30'10" E	184.20'
L13	S 35°30'10" E	300.02'
L14	S 35°30'10" E	300.00'
L15	S 35°30'10" E	300.11'
L16	S 35°30'10" E	300.00'
L17	S 35°30'10" E	299.89'
L18	S 35°30'10" E	300.00'
L19	S 35°30'10" E	300.00'
L20	S 35°30'10" E	300.00'
L21	S 35°30'10" E	300.00'
L22	S 35°30'10" E	300.00'
L23	S 35°30'10" E	300.00'
L24	S 35°30'10" E	300.00'
L25	S 35°30'10" E	300.00'
L26	S 35°30'10" E	175.24'
L27	S 04°50'38" E	148.93'
L28	S 35°30'10" E	303.35'
L29	N 88°03'10" E	423.70'
L30	S 35°30'10" E	234.16'
L31	S 47°37'19" W	210.40'
L32	S 35°30'10" E	134.90'
L33	S 35°30'10" E	234.16'
L34	S 04°47'02" E	273.16'
L35	S 35°30'10" E	397.71'
L36	N 50°48'01" E	103.62'
L37	N 87°52'26" E	172.2'
L38	S 12°20'14" W	373.96'
L42	S 04°50'38" E	196.11'
L43	S 04°47'02" E	390.76'
L44	N 88°03'10" E	239.53'
L45	SOUTHERLY	112.2'
L46	N 50°48'01" E	137.02'
L47	S 49°48'33" W	76.77'
L48	S 50°48'01" E	20.27'
L49	S 35°30'10" E	468.33'
L50	N 50°48'01" E	412.40'
L51	N 50°48'01" E	109.24'
L52	N 13°41'34" W	155.22'
L53	N 87°17'00" W	273.47'
L54	N 33°33'18" W	310.31'
L55	N 63°59'44" W	537.88'
L56	S 79°48'11" W	219.72'
L57	S 50°48'01" W	82.47'
L58	N 88°00'28" E	177.57'
L59	S 53°03'32" E	333.04'
L60	S 29°24'46" E	183.44'
L61	S 53°36'51" E	171.15'
L62	N 82°55'26" E	162.05'
L63	S 72°47'12" E	30.00'
L64	N 88°00'28" E	31.82'
L65	S 01°59'32" E	30.00'
L66	S 01°59'32" E	30.00'
L67	N 88°00'28" E	35.08'
L68	N 72°47'12" W	55.00'
L69	N 50°48'01" E	36.01'
L70	N 50°48'01" E	33.29'

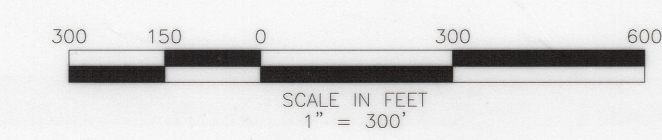

CURVE TABLE

CURVE	DELTA	RADIUS	LENGTH	TANGENT	CHORD BEARING	CHORD DISTANCE
C1	1°14'58"	11545.15'	251.78'	125.89'	N 38°41'56" W	251.77'
C2	1°57'17"	11545.15'	393.86'	196.95'	N 37°05'48" W	393.84'
C3	0°37'00"	11545.15'	124.26'	62.13'	N 35°48'40" W	124.26'
C4	1°44'01"	11445.15'	346.31'	173.17'	N 38°27'24" W	346.29'
C5	1°30'26"	11445.15'	301.10'	150.56'	N 36°50'11" W	301.09'
C6	0°34'47"	11445.15'	115.82'	57.91'	N 35°47'34" W	115.82'
C7	3°49'15"	11445.15'	763.22'	381.75'	S 37°24'48" E	763.08'
C8	3°49'15"	11545.15'	769.89'	385.09'	N 37°24'48" W	769.75'

- LEGEND:
- = FOUND IRON PIPE UNLESS OTHERWISE NOTED
 - = SET 1/2" IRON PIPE & CAP STAMPED LB 6888
 - = SET 4"x4" CONCRETE MONUMENT STAMPED LB 6888
 - = FOUND 4"x4" CONCRETE MONUMENT UNLESS OTHERWISE NOTED
 - - - = FENCE
 - x = IDENTIFICATION
 - LB = LICENSED BUSINESS
 - P.C. = POINT OF CURVATURE
 - P.T. = POINT OF TANGENCY
 - D.O.T. = DEPARTMENT OF TRANSPORTATION
 - S.R.D. = STATE ROAD DEPARTMENT
 - R/W = RIGHT OF WAY
 - R.L.S. = REGISTERED LAND SURVEYOR
 - P.L.S. = PROFESSIONAL LAND SURVEYOR
- FLOOD ZONE LEGEND:
- "x" = NO BASE FLOOD ELEVATION
 - "x-500" = AREAS OF 500-YEAR FLOOD AREAS OF 100-YEAR FLOOD WITH AVERAGE DEPTHS OF LESS THAN 1 FOOT ON WITH DRAINAGE AREAS LESS THAN 1 SQUARE MILE, AND AREAS PROTECTED BY LEVES FROM 100-YEAR FLOOD.
 - "x" = AREAS DETERMINED TO BE OUTSIDE 500-YEAR FLOOD PLAN.

PREPARED BY:
LD BRADLEY
 LAND SURVEYORS
 5773 NORMANDY BOULEVARD,
 JACKSONVILLE, FLORIDA 32205
 PHONE (904) 786-6400 FAX (904) 786-1479
 LICENSED BUSINESS No. 6888

W.O. NO.: 02-610	SURVEY DATE: 06/27/2003	DRAFTED BY: DHB
CHECKED BY: AJJ	CAD FILE: 02610-COUNTY.DWG	FB 415 PG ALL