

# "THE FARMS AT CUYLER"

IN  
SECTIONS 29 AND 30, TOWNSHIP 1 SOUTH,  
RANGE 21 EAST,  
BAKER COUNTY, FLORIDA

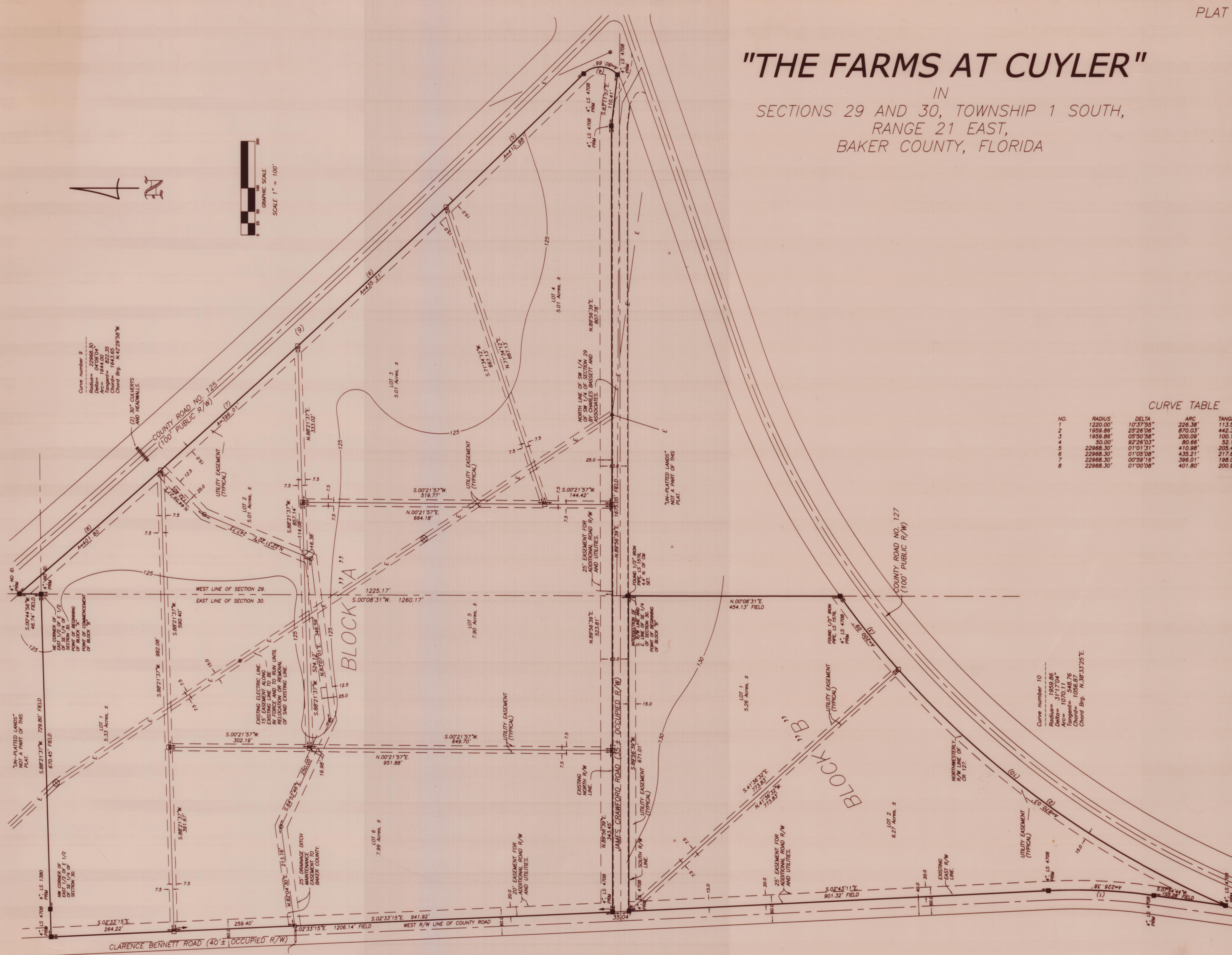

**CURVE TABLE**

NO.	RADIUS	DELTA	ARC	TANGENT	CHORD	CHORD BEARING
1	1220.00'	10°37'55"	226.30'	113.52'	226.06'	S.02°35'47"W
2	1959.86'	25°26'06"	870.03'	442.30'	862.90'	N.35°37'56"E
3	1959.86'	05°50'58"	200.09'	100.13'	200.00'	N.51°18'27"E
4	50.00'	92°26'03"	90.66'	52.17'	72.20'	S.01°40'02"W
5	22968.30'	01°01'31"	410.98'	205.49'	410.97'	N.44°02'14"W
6	22968.30'	01°05'08"	435.21'	217.61'	435.20'	N.42°38'55"W
7	22968.30'	00°59'16"	396.01'	198.01'	396.01'	N.41°56'42"W
8	22968.30'	01°00'08"	401.80'	200.91'	401.80'	N.40°57'00"W

Curve number 10  
Radius = 1059.86'  
Delta = 31°17'04"  
Arc = 1070.11'  
Tangent = 528.75'  
Chord = 1056.87'  
Chord Brg. = N.38°33'25"E

THIS PLAT PREPARED BY  
**MARK D. DUREN, P.S.M.**  
LS 4708  
RT. 18 BOX 555  
SISTERS WELCOME ROAD  
LAKE CITY, FLA. 32025  
(386) 758-9831 OFFICE  
(386) 758-8010 FAX  
WO# 02-057FP  
SHEET 2 OF 2