

# GREYSTONE SUBDIVISION PHASE ONE

PART OF SECTIONS 25 AND 36, TOWNSHIP 2 SOUTH, RANGE 21 EAST AND PART OF SECTIONS 30 AND 31, TOWNSHIP 2 SOUTH, RANGE 22 EAST, BAKER COUNTY, FLORIDA

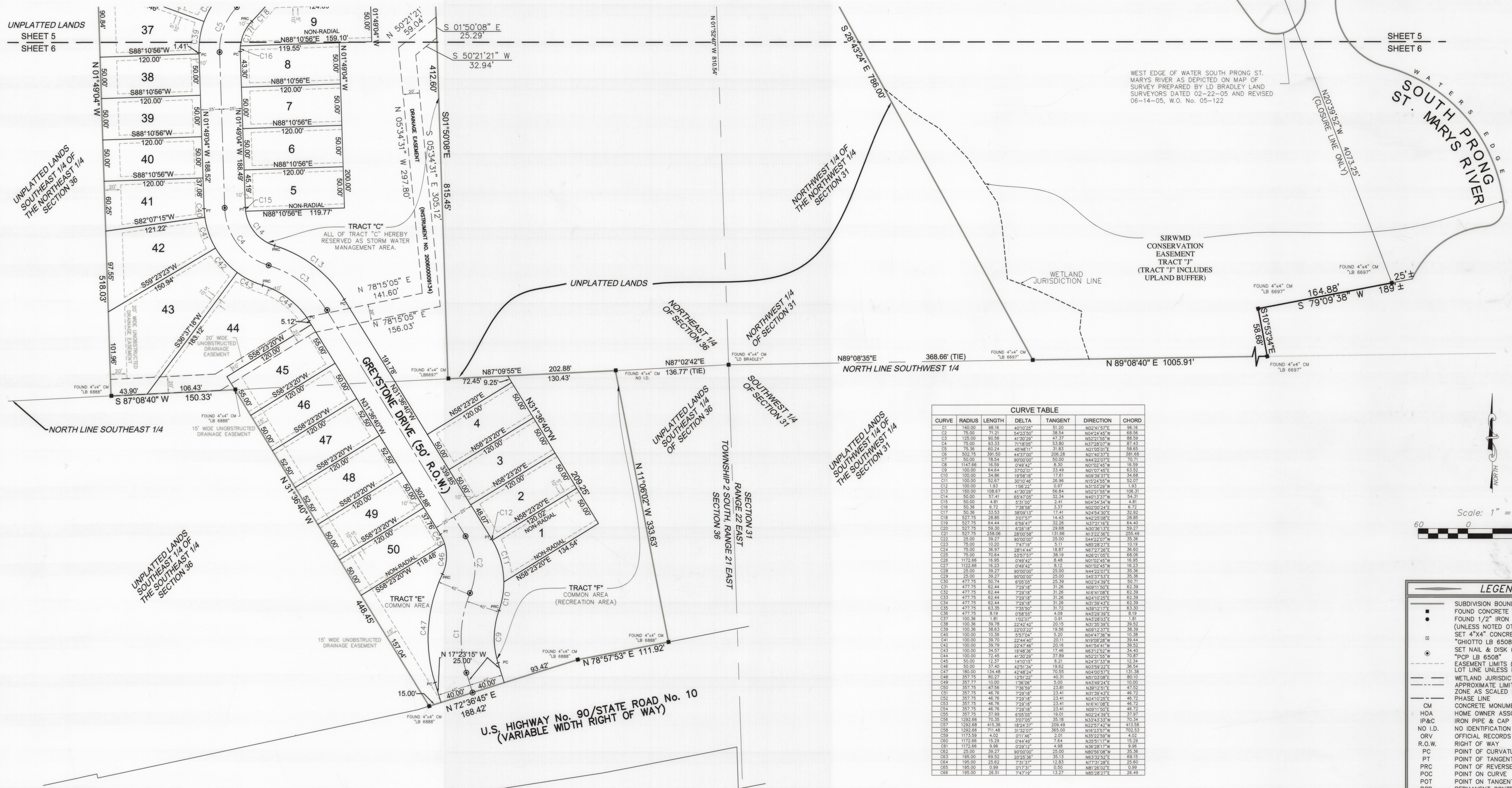

**CURVE TABLE**

CURVE	RADIUS	LENGTH	DELTA	TANGENT	DIRECTION	CHORD
C1	143.00	88.16	50.0000	15.00	N0243.95°E	88.16
C2	75.00	71.21	54.3550	38.54	N024.45°W	88.56
C3	125.00	95.56	41.3628	47.57	N024.30°E	88.56
C4	75.00	93.33	71.8806	53.80	N024.00°W	87.43
C5	75.36	60.24	45.4811	31.83	N0150.01°E	58.65
C6	50.00	39.50	44.7200	206.38	N0142.45°E	68.48
C7	150.00	78.54	80.9000	50.00	N042.07°E	76.71
C8	112.66	16.95	0.4842	8.30	N0110.45°E	16.95
C9	100.00	64.84	37.9200	33.49	N0137.45°E	63.52
C10	100.00	74.86	1.9818	17.61	N024.30°E	74.86
C11	100.00	52.87	30.0046	26.96	N152.50°W	52.07
C12	100.00	1.83	1.9524	0.97	N132.26°E	1.83
C13	100.00	108.87	41.3628	56.84	N024.30°E	108.31
C14	50.00	57.41	65.9100	32.34	N0014.31°W	54.31
C15	70.00	4.81	0.3100	2.41	N045.34°W	4.81
C16	50.36	6.72	7.3836	3.37	N0240.24°E	6.72
C17	50.36	33.53	30.9131	17.41	N024.30°E	32.65
C18	527.75	28.85	33.7571	14.43	N42.08°E	28.85
C19	527.75	64.44	6.8447	35.26	N172.15°E	64.43
C20	527.75	59.30	6.2618	29.68	N30.3613°E	59.27
C21	527.75	59.68	20.5036	13.66	N132.26°E	55.68
C22	50.00	39.57	80.9000	25.00	N042.07°W	35.36
C23	75.00	10.20	7.4719	5.11	N85.2627°E	10.19
C24	75.00	36.97	20.1444	19.87	N024.30°E	36.60
C25	75.00	70.64	53.9731	38.19	N0821.90°E	68.06
C26	112.66	16.95	0.4842	8.48	N0110.45°W	16.95
C27	112.66	16.23	0.4842	8.12	N0110.45°W	16.23
C28	35.00	39.27	80.9000	25.00	N44.0017°E	35.36
C29	35.00	39.27	80.9000	25.00	S45.3753°E	35.36
C30	477.75	55.74	832.100	25.39	N024.30°E	50.71
C31	477.75	62.44	7.2818	31.26	N1841.08°E	62.39
C32	477.75	62.44	7.2818	31.26	N1841.08°E	62.39
C33	477.75	62.44	7.2818	31.26	N0139.43°E	62.39
C34	477.75	62.44	7.2818	31.26	N0139.43°E	62.39
C35	477.75	63.50	7.2818	31.22	N0139.43°E	63.30
C36	477.75	8.19	0.2825	4.09	N43.2832°E	8.19
C37	100.36	1.81	1.0007	0.91	N024.30°E	1.81
C38	100.36	39.78	22.9242	20.15	N0130.39°E	38.52
C39	100.36	36.63	22.9242	19.56	N0214.31°E	36.39
C40	100.36	10.36	8.5704	5.20	N024.30°W	10.36
C41	100.00	39.70	22.9242	20.11	N1870.28°W	39.44
C42	100.00	39.79	82.0746	20.16	N0134.41°W	39.52
C43	100.00	34.57	18.4836	17.46	N63.7432°W	34.40
C44	100.00	72.45	41.3628	37.89	N024.30°W	70.87
C45	50.00	12.37	14.0131	6.21	N24.3133°W	12.34
C46	50.00	37.40	4.2136	19.61	N024.30°E	36.54
C47	180.00	134.48	42.4824	70.55	N0430.91°E	131.58
C48	357.75	86.27	1.2412	46.31	N0110.98°E	86.10
C49	357.75	10.00	1.9808	3.00	N024.30°E	10.00
C50	357.75	47.56	7.2818	23.81	N0139.43°E	47.52
C51	357.75	46.76	7.2818	23.41	N0139.43°E	46.72
C52	357.75	46.76	7.2818	23.41	N0139.43°E	46.72
C53	357.75	46.76	7.2818	23.41	N0139.43°E	46.72
C54	357.75	46.76	7.2818	23.41	N0211.50°E	46.72
C55	357.75	37.99	4.9810	19.01	N024.30°E	37.97
C56	1592.66	70.35	33.9705	35.18	N0243.33°W	70.34
C57	1592.66	415.36	18.2437	209.49	N222.74°W	413.55
C58	1592.66	711.48	31.0212	365.08	N184.93°E	709.53
C59	1172.66	4.02	0.1146	2.01	N352.26°W	4.02
C60	1172.66	15.29	0.4446	7.64	N352.17°W	15.29
C61	1172.66	9.96	0.2812	4.98	N3828.17°W	9.96
C62	185.00	69.52	20.4536	35.13	N63.2432°E	69.15
C63	185.00	25.92	7.4147	12.83	N172.26°E	25.60
C64	185.00	0.99	0.7131	0.50	N0130.92°E	0.99
C65	185.00	0.99	0.7131	0.50	N0130.92°E	0.99
C66	185.00	26.51	7.4719	13.27	N85.2627°E	26.49

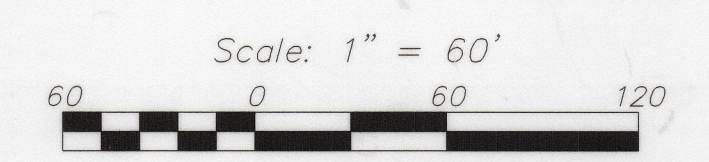

**LEGEND**

- SUBDIVISION BOUNDARY
- FOUND CONCRETE MONUMENT
- FOUND 1/2" IRON PIPE & CAP (UNLESS NOTED OTHERWISE)
- SET 4"x4" CONCRETE MONUMENT (PRM)
- "GHOTTO LB 6508"
- SET NAIL & DISK (PCP)
- "PCP LB 6508"
- EASEMENT LIMITS (EXTENDING 5' FROM LOT LINE UNLESS NOTED OTHERWISE)
- WETLAND JURISDICTION LINE
- APPROXIMATE LIMITS OF 100 YEAR FLOOD ZONE AS SCALED FROM F.E.M.A. MAP
- PHASE LINE
- CONCRETE MONUMENT
- HOME OWNER ASSOCIATION
- IP&C
- IRON PIPE & CAP
- NO I.D.
- NO IDENTIFICATION
- OFFICIAL RECORDS VOLUME
- RIGHT OF WAY
- PC
- POINT OF CURVATURE
- PT
- POINT OF TANGENT
- PCP
- POINT OF REVERSE CURVATURE
- POC
- POINT ON CURVE
- POT
- POINT ON TANGENT
- PCP
- PERMANENT CONTROL POINT
- PRM
- PERMANENT REFERENCE MONUMENT

CERTIFIED A TRUE COMPLETE AND CORRECT COPY  
BY **AL FRAGA**  
DEPUTY CLERK

**GHOTTO & ASSOCIATES, INC.**  
NATIONALLY CERTIFIED SURVEYORS & MAPPERS  
CERTIFICATE OF AUTHORIZATION No. LB 6508  
2426 PHILIPS HIGHWAY  
JACKSONVILLE, FLORIDA 32207  
(904) 886-0071  
(904) 886-7174 FAX  
www.GHOTTO.com