

WILLIAM KNABB SUBDIVISION MACGLENNY BAKER COUNTY, FLORIDA

A SUBDIVISION OF A PART OF THE WEST 1/2 OF THE S.E.
1/4 OF SEC. 32 TWP. 2S, RGE 22 E, BAKER COUNTY, FLORIDA.

DESCRIPTION:
COMMENCE AT THE S.W. COR. OF THE S.E. 1/4 OF SE 32, T2S, R22 E
AND RUN N1°50'W ALONG THE WEST LINE OF SAID S.E. 1/4 651.83'
FOR A P.O.B., RUN THENCE N89°33'E 621.20', RUN THENCE
N1°50'W 90', RUN THENCE S89°33'W 50.50', RUN THENCE N1°50'W
36', RUN THENCE N89°33'E 139' TO THE WEST R/W OF STATE
ROAD NO. 23, RUN THENCE N1°50'W ALONG SAID R/W 298', RUN
THENCE N89°35'W 367', RUN THENCE N2°04'W 220' TO THE
SOUTH R/W OF SOUTH BOULEVARD, RUN THENCE S79°09'W
ALONG SAID R/W 347.50' TO THE WEST LINE OF SAID S.E. 1/4,
RUN THENCE S1°50'E ALONG SAID LAND LINE 586.71' TO P.O.B.

DEDICATION:
KNOW ALL MEN BY THESE PRESENT THAT WILLIAM KNABB AND
IDA M. KNABB, OWNER, HAVE CAUSED THE LANDS HEREON DES-
CRIBED TO BE SURVEYED, LAID OUT, SUB DIVIDED AND PLATTED
TO BE KNOWN AS "WILLIAM KNABB SUBDIVISION" AND DEDICATED
TO THE USE OF THE PUBLIC FOREVER THE STREETS SS SHOWN.

WITNESS James S. Robinson SEAL William Knabb
WITNESS _____ SEAL _____

ACKNOWLEDGEMENT:
STATE OF FLORIDA
COUNTY OF BAKER
ON THIS 22 DAY OF January, 1960, PERSONALLY APPEARED
BEFORE ME WILLIAM KNABB AND HIS WIFE IDA M. KNABB, OWNERS,
TO ME WELL KNOWN AND KNOWN BY ME TO BE THE INDIVIDUALS
WHO EXECUTED THE FOREGOING DEDICATION FOR THE PURPOSE
THEREIN EXPRESSED, WHEREUPON IT IS PRAY THE SAME MAY BE
RECORDED.

WITNESS MY HAND AND OFFICIAL SEAL THIS 22 DAY OF
January, 1960,
SIGNED James S. Robinson
NOTARY PUBLIC, MY COMMISSION
EXPIRES 2/15/60

SURVEYORS CERTIFICATE:
I HEREBY CERTIFY THAT I AM A DULY QUALIFIED LAND SURVEYOR
AND THAT THE LANDS HEREON DESCRIBED HAVE BEEN SURVEYED
LAID OUT AND SUBDIVIDED UNDER MY DIRECTION AND THAT P.R.M.
HAVE BEEN PLACED.

SIGNED B.G. Moore
B. G. MOORE, LAND SURVEYOR
FLORIDA CERT. NO. 439

APPROVED BY CITY COUNCIL OF CITY OF MACGLENNY, FLA.
SIGNED _____, MAYOR
ATTEST _____,
DATE _____

APPROVED BY BOARD OF COUNTY COMMISSIONERS OF
BAKER COUNTY, FLORIDA.
SIGNED _____, CHAIRMAN
ATTEST _____, CLERK

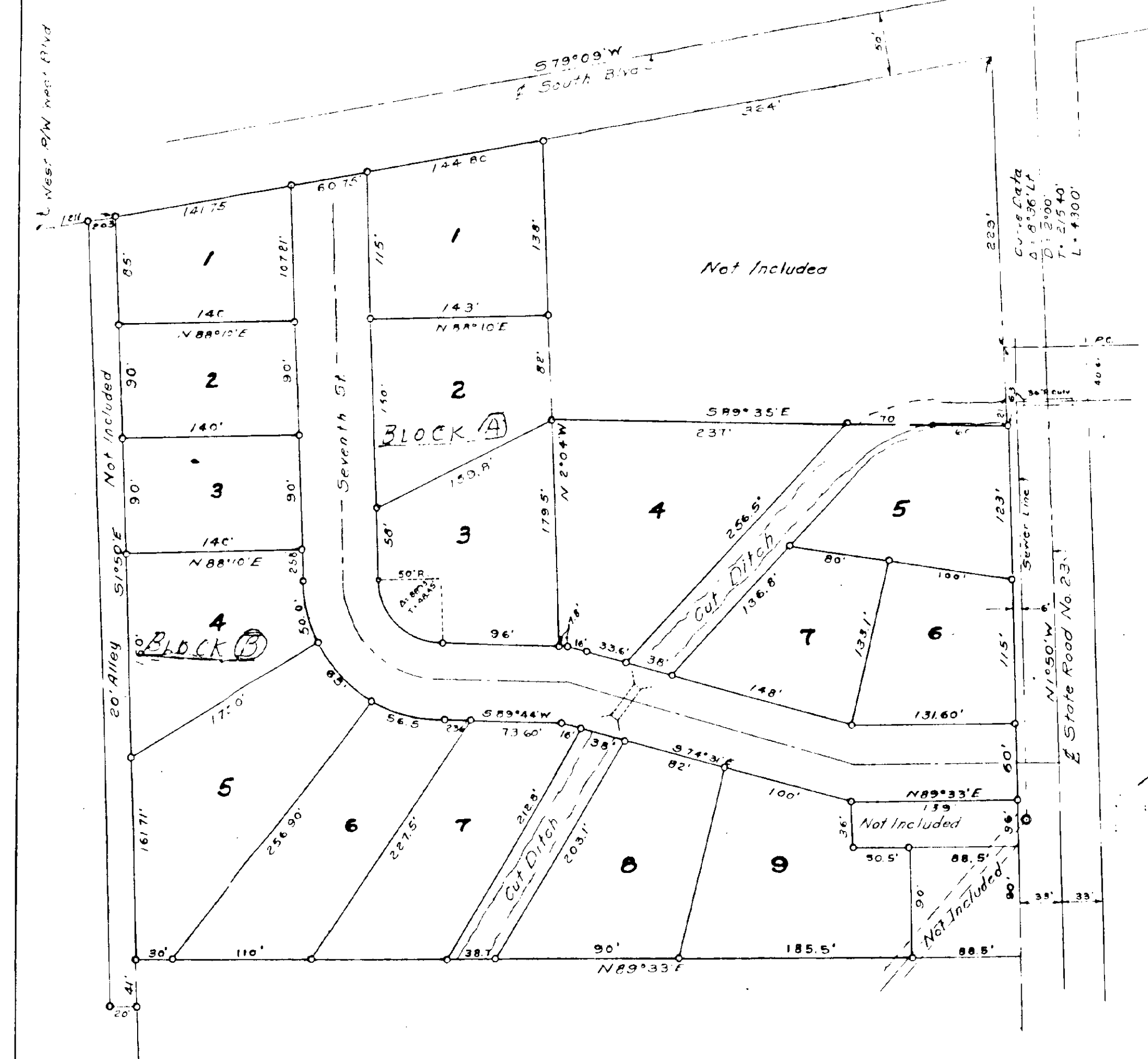

ENGINEERING NOTES:
1. SCALE 1" = 60'
2. 0' INDICATES CONC. MON.

S.W. COR. OF S.E. 1/4
SEC. 32 T2S R22 E

